

THE BACHELOR

VOL. I. NUMBER 3.

WABASH COLLEGE, THURSDAY, APRIL 16, 1908.

FIVE CENTS THE COPY

WABASH GLEE CLUB GIVES HOME CONCERT

Big Audience Hears the Scarlet Singers and Musicians in Their Effort at Music Hall Tuesday Night.

On Tuesday night, the Wabash College Glee Club completed its thirteenth annual tour at Music Hall, in this city, where the program was enthusiastically received by a large and appreciative audience. From the opening song by the company to the closing "Old Wabash," there can be no compliment save the highest paid to the recital and those in attendance went away firmly convinced that the glee club of 1908 is one of the best in years.

The Mandolin Club deserves especial mention and every member was enthusiastically encored. The piano solo by Mr. Hartsuch was heartily applauded and the violin solo by Mr. Masters was highly praised. The solo by Mr. Rees made the usual "hit" with the audience which could not be satisfied with less than two encores. Mr. Rees has a fine voice and has never failed of eliciting the highest praise from an audience.

The quartette, composed of Messrs. Sanders, Bosson, Rees and Hurt made a decided impression with the audience and was repeatedly encored. The gentlemen distinctly proved their right to the title claimed for them, "A quartette that's there."

Owing to a death in the immediate family of Mr. H. H. Walter, the specialty man, Mr. Hegler substituted in the two numbers which have been so heartily encored everywhere throughout the State. The "Pipe o' Briar" was rendered by Mr. Hegler in a most creditable manner but it remained for the tenth number, "He went to College" to make the great hit of the evening. The number closes with a barn-dance which is an original production of Walter and Master, the last named of whom performs at the piano.



F. L. LOUGH, Director

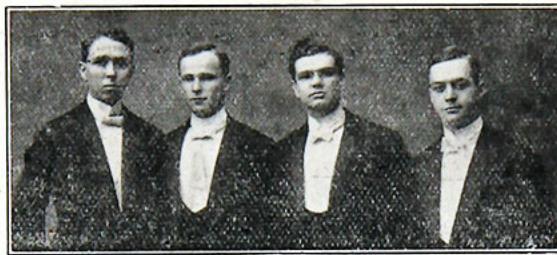

A QUARTETTE THAT'S THERE

PERSONEL.

DIRECTOR—MR. F. L. LOUGH

GLEE CLUB

First Tenor	First Bass
R. G. SANDERS	H. H. WALTER
J. J. BURNHAM	H. L. REES
V. B. STEWART	L. M. BOOE
MARK JONES	W. J. SHIRLEY
C. PEARSON	H. L. WEER
Second Tenor	Second Bass
H. L. TODD	F. L. LOUGH
M. F. HEGLER	P. T. HURT
W. BOSSON	C. B. GWYNN
L. J. STEPHENS	I. H. LAWSON
	A. R. HERRON



HARRY REES, Baritone Soloist

MANDOLIN CLUB

First Mandolins	Second Mandolins
F. L. LOUGH	L. WANN
W. J. SHIRLEY	L. J. STEPHENS
P. T. HURT	

Mandola—J. J. BURNHAM
Flute—R. G. SANDERS
Violin—W. G. MASTERS
Clarinet—H. L. WEER
Guitars—H. V. WANN; M. E. KIMSEY
Bass—L. M. BOOE

QUARTETTE

First Tenor—R. G. SANDERS
Second Tenor—W. BOSSON
First Bass—H. L. REES
Second Bass—P. T. HURT
Baritone Soloist—H. L. REES

Specialty Man—H. H. WALTER

Pianist—B. E. HARTSUCH

Manager—L. B. HOWELL

PROGRAMME

PART I

1. The Brownies..... *Nentwich*
GLEE CLUB
2. March—Susque..... *Lincoln*
MANDOLIN CLUB
3. "La Festa"..... *Holst*
MR. B. HARTSUCH
4. The Bells of Seville..... *Jude*
QUARTETTE
5. Violin Solo..... *Selected*
MR. W. G. MASTERS
6. Pipe of Briar..... *Furth*
MR. M. F. HEGLER
7. Der Hodge Podge..... *Losey*
MANDOLIN CLUB



H. H. WALTER, Specialty Man

PART II

8. Medley... *Arr. by J. L. Geiger*
GLEE CLUB
9. Sea Life..... *Batten*
MR. H. L. REES
10. He Went to College.... *Furth*
MR. M. F. HEGLER
11. The Beautiful Rose... *Hastings*
QUARTETTE
12. Selestions from "The Red Mill"..... *Herbert*
MANDOLIN CLUB
13. Old Wabash..... *Ragan*
COMPANY

COUPON PLAN TO BE TRIED IN BASEBALL

Graduate Manager Harry Eller placed coupon books, good for all baseball games to be played here by the Scarlet this season, on sale at

Coleman's drug store. Student Manager Harold and Assistant Manager Gipe also have them for sale. The price of each book is three dollars. If the sale of the coupon books proves successful this spring, the plan will be applied to football and basketball next autumn and winter.

FRANKLIN NINE BOWS TO THE WABASH TEAM

"Little Giants" Win Their Initial College Game of the Season by Defeating the Baptists, 5 to 3.

Wabash started out in the inter-collegiate championship race yesterday with a win over Franklin.

About two hundred fans tried to kid each other into thinking it was base ball weather, but it was too cold for anything but hot chocolates. However those who skated out saw a good game and although we did not win by as large a score as Indiana it is evident that Wabash has a ball team and a bunch of hitters that will be heard from before the middle of June.

Every man up landed on the ball and although many of the tries fell in fielders hands, the way they stepped into it was good to see.

The game was to have started at 4:15, but the umpire fell through the ice on the way over and the game was delayed in the hope he would put in an appearance. After about half an hour delay, Coach Cayou accepted the honor of umpiring and the game started.

Capt. Beam of the Baptists decided not to pitch and sent in a freshman find from Tennessee, by the name of Hazelmire. He looked the part and it devolved that he could pitch. He looks and acts exactly like Chenault of the Indianapolis Browns, and should make a good man by his senior year, provided he lives that long.

Both teams were severely handicaped by the cold and this accounts for the size of the error column. Sheller has a bum fin on his right flipper but he played a great game and had two drives to his credit. Both he and Starbuck won homes with the folks in the last of the second. Adams was bumped in the ribs, went to second on a passed ball and Sheller scored him. Starbuck repeapted giving Wabash her first two runs.

Irwin had lots of speed and wonderful control considering the zero weather. Probably the feature of the game was the fielding of Lambert. He accepted all his chances calmly and stabbed a liner in the fifth with one hand that sounded like a hit.

The game in detail:-

1st—Nichols out Sheller to Irwin, Moran drove one to Adams and Sillick went out Lambert to Sheller.

G. Diddle got pass, but was thrown out when Lambert failed to bunt. Lambert popped to third and Bridge struck out,

2nd—Pritchard hit over Adams but was forced when Brown grounded to Lambert, Brown tried to dodge

Continued on page 4

THE BACHELOR

Published every Monday and Thursday by the Press Club of Wabash College, Crawfordsville, Indiana.

M. H. Brubaker Editor-in-Chief
C. F. Ball Business Manager

Office at Indiana Printing Co., No. 119 South Washington St., Crawfordsville, Ind.

OFFICE HOURS:

Editor-in-Chief 7:00 to 8:30 p. m.
Business Manager 3:30 to 4:30 p. m.

Blaine Patton Monday Editor
Edward H. Ziegner Thursday Editor
Ralph B. Stevens Assistant Business Mgr.

ASSOCIATE EDITORS:

Albert C. Jennison Harry V. Wann
Ray D. Brown Harter H. Walter
Robert K. Winter Calvin M. George
Walter W. Gipe

Subscription rates, fifty cents a term; single copy, five cents.

Application made for entrance as second class matter at the post office, Crawfordsville, Ind., under the Act of Congress of March 3rd, 1879.

DIRECTORS FOR NEXT YEAR

The Wabash Glee and Mandolin Clubs met in special session Wednesday noon for the purpose of selecting directors for the next year. The voting was done by ballot. Upon motion of H. H. Walter, a ballot was taken without nominations, it being agreed to vote upon the three highest. The first ballot stood as follows for Glee Club Director:

Paul T. Hurt, fourteen,
Harter H. Walter, three.

Upon motion of H. L. Todd, the election of Mr. Hurt was made unanimous.

The first ballot of the mandolin men resulted:

Bruce Hartsuch, eight.
W. G. Masters, two.

Upon motion of H. L. Rees, the election of Mr. Hartsuch was made unanimous.

Paul Hurt is now in his Junior year, having been a member of the glee and mandolin clubs for three years. He has given a large amount of his time and energy to the club and will no doubt prove a worthy successor to Mr. Lough, who will be graduated this spring. Hurt is a member of the Phi Gamma Delta fraternity.

Mr. Hartsuch is a sophomore this year, and has served two years on the club. A large part of the club's success this year is due to the untiring efforts of Mr. Hartsuch. Few realize the sacrifice that the pianist is obliged to make, not only of time but of the pleasure of witnessing any part of the program as a spectator. He has been obliged to be at the piano for every single number on the program, and should be given credit for doing more work than any other man on the club.

W. H. Linn will manage the Glee and Mandolin Clubs next year.

LYCEUM MEETING

President Linn called a special meeting of the Lyceum Literary Society at twelve o'clock Wednesday noon for the election of officers for the oratorical association of Wabash college. The members of the association consist of the members of the two Literary Societies, and the constitution provides that the president, secretary and treasurer shall

be elected by one society from its members, and the vice-president and representative on the State Board by the other society.

The former falls to the Lyceum this year and after a few words of explanation by President Linn, the election of the officers took place. Roy Hall was made president and H. J. Knapp, secretary treasurer for the coming year.

MILLER IS HONORED BY FORESTRY BOARD

In the report of the State Board of Forestry, which has just been issued, the opening pages of the volume are given to the report of Fred A. Miller, of Purdue '08, who served in the capacity of Field Investigator for the board during the summer of 1908, and who has just assumed the position of Instructor in Botany here.

The report of Mr. Miller which covers some sixty pages, is in two parts: 1.—“Insect Injuries to Forest Trees of Indiana”; 2.—“Oaks, Hickories and Ash as Influenced by Soils and other Ecological Factors.” The two articles are illustrated by ten full page half-tones and nineteen drawings. As a result of the quality of the work done by Mr. Miller, as shown in his report, he has been re-engaged by the State Board of Forestry for this summer, following the close of college.

NO OFFENSE MEANT

Every student should see “Red” Millis lead the equestrian division of Latin I in Prof. Kingery's classroom. “Red” knows how.

“Crackers” Drybread has engaged “Scrubby” Johnson for the summer to furnish wind for the stacker on his new threshing-machine.

“Senator” Allison evidently is a strong advocate of the theory that “he who shaves himself ought to cut his own hair.”

Tom Harney looks sad of late. What's the matter, Tom? Hard luck at pool?

Some Freshman wants to know why “The Bachelor” doesn't get married.

SOMEBODY remarked recently that Wabash was a post graduate school for the high schools of Indianapolis, Crawfordsville and Lagrange, Ind. It begins to look now as if South Bend would be added to the list.

REPORTS say that Purdue beat Earlham, Saturday, by a score of two to one after a ten inning game. Folks that know lots about baseball say that doesn't tell anything this early in the season but one of the laity have a guess coming.

The Reflector (Richmond high school) has the following local. Who knows anything about it? “Mable K. was asked the other day to give the style and history of “Shirley” a piece by Bronte when Howard R. had charge of the English class. Is there a fellow at Wabash by that name?”

Lots of Vigor and Style in these
Hart, Schaffner & Marx Clothes
Imperial Hats, and
Regal Shoes
WARNER & PECK

卐
D. P. Smith
Makes a Specialty of
“Freak Suits”
111 W. Main St.
卐

G. G. Wilson & Co.
Successors to Geo. F. Hughes
Music Store
113 S. Washington St.

Sometimes for Breakfast
“ “ Dinner
“ “ Supper
“ just because they
are so good.

CINNAMON ROLLS
at the
DAIRY LUNCH ROOM

For Entertainment
Crawford House
Billiard
Parlor

BIG 4
HARDWARE
STORE
Williams-Jackson Co.

Ben-Hur
Dairy
Lunch
Students' Popular Cafe
HAYS & McCARTY, Proprietors

Artistic
Photos
In all Styles and Sizes
Nicholson's
118 1-2 E. Main St.

Stephenson & Crane
107 S. Washington St.
Cigars, Tobaccos and
Smokers' Articles
Billiards and Pool in
connection

JIM SEZ

Proper Shirts and
Proper Sox are found
at 207 E. Main St.

The Toggery Shop
And the swellest
ties from any source
are labeled “Rowen
Bros., of course”

Rowen Bros.

Haberdashery

Let Jim sell you a
spring suit of under-
wear

Tinkhams Good Clothes Store

Sole Agents for the Famous

Singerity Clothes

All the newest things in
mens togs of all kinds

Have You Seen the
New College

Posters at Lacey's

Fell & Lovatt

124 East Main Street

Full Line of

CHI-NAMEL

Floor Finishes

Stoves and
Hardware

GET YOUR

Tonsorial Work

DONE AT THE
**CRAWFORD
HOUSE
BARBER SHOP**

T. W. RICE, Prop.

LITERARY SOCIETIES PROGRAM FOR FRIDAY

Lyceum to Discuss Graduate Manager
System While the Calliopean
Will Hold Tryout

CALLIOPEAN.

The Calliopean society, at its regular meeting Friday night will hold the first try-out debate on the immigration question. The affirmative will be supported by Taylor and Arnold and the negative by Clarence Hargrave and Gross. Each speaker will have ten minutes for his first speech and four minutes rebuttal. The inaugural address of President Lough and the Calliopean Echo by Irwin will constitute the remainder of the program.

LYCEUM

"Resolved, That the graduate managership of athletics at Wabash College should be abolished," is the question which the Lyceum Literary Society will debate at its first regular meeting of the spring term, which will be held Friday night. The affirmative will be upheld by W. W. Gipe, A. M. Meikle and J. D. Adams. The negative will be defended by C. F. Ball, Earl Price and W. H. Gleiser. Kenneth Duncan will give a talk on "The Relations of the United States with Japan at the Present Time," and Harold Hawk will prepare the Gleaner.

Y. M. C. A. PLANS FOR A HOUSE NEXT FALL

Field Representative Mercer, Nephew of
President Garfield, Will Address
the Local Association.

If present plans do not fall through the Young Men's Christian Association of Wabash will be quartered in a handsome two-story house when college opens next autumn. When seen concerning the rumored plan President Linn said that it was progressing nicely and that unless unforeseen circumstances appeared, it would go through successfully. Further than this nothing was given out concerning the proposed venture.

Field Representative Mercer, of the Young Men's Christian Association, a nephew of President James A. Garfield, will address the local branch of the organization on the evenings of May 5th and 6th. He is a graduate of the University of Virginia and is well known throughout college "Y's." Arrangements are already being made by the Wabash association for the coming meetings and an enthusiastic time is expected.

Mercer's life reads like the time honored romance. While in college he took "his first drink" and soon degenerated into a drunkard. After leaving college he drifted to New York where he became an inhabitant of the slums. While here he was converted and since then, he has been giving his time to the interests of the college Young Men's Christian Associations. Mercer is said to be an orator of more than ordinary ability and to have a very engaging personality.



The Country Club Collar

Is the proper new 1908 shape for summer wear. It's comfortable; it's stylish; it's everything a collar should be. It's a Corliss-Coons collar of course, and that means durability.

The Louis Bischof Big Store

CO-OPERATIVE

NEW INTER-FRATERNITY BASE BALL LEAGUE

An interfraternity base ball league is to be formed again this spring for the purpose of deciding the Greek letter championship. If the the present plan is carried through each "frat" will meet other in one game during the series. It has been a hard thing in the past to carry out the schedule of eight contests, inclement weather often interfering with the games and the completion of the program. The new plan is to have each fraternity put up a forfeit of a couple of dollars which is to go toward buying a pennant for the winning team. After each nine has played four games the winner of the series will be declared and in case of a tie for first place an extra contest will be played between the winners.

Lloyd Howell, '09, is not in school this term and will leave in a few weeks for Denver, Colo., where he will work during the summer. He may enter the Colorado School of Mines next fall.

Albert Hoffman, '11, has withdrawn from college on account of ill health, and gone to North Dakota where his parents reside.

EAT

Ammerman's

Salt Rising Bread

Cor. Pike and Washington Sts.

BOB DAVIS

Headquarters for

Students' Livery

G. W. Newlin

Successor to G. W. Dodd

Furniture, Stoves

127-129 S. Washington St.

Well Selected

Jewelry

For college men will always
be found at

OTTO'S

JEWELER and OPTICIAN

103 N. Washington St.

Jno. B. Stetson's

New Special

Is now ready for you. These hats are the finest
made in the world. \$4.00, \$4.50 and \$5.00

SOFT AND DERBY

W. C. MURPHY & CO.

THE QUALITY STORE

Continued from page 1

FRANKLIN NINE BOWS TO THE WABASH TEAM

one and it hit his bat going safe. Bowers threw him out.

Be out, hit by batted ball, Adams hit and went to second on passed ball. Sheller got a hit and scored Adams. Bowers sacrificed Sheller to. second Starbuck got hit and scored Sheller. Irwin struck out.

3rd—Demaree struck out. Hazelmire out Sheller to Irwin and Nichols out, Starbuck to Sheller.

G. Diddle out, Moran to Brown. Piggie flew to short. Bridge hit for two bases. Diddle drove hard one to right but fielder got it.

4th—Moran out to Adams. Sillick safe on a misjudged fly to Bridge and scored on an overthrow. Pritchard safe on an error at first. Brown bunted and Irwin held ball letting runner safe at first. Boom goes out to Sheller.

Adams sent one to center. Sheller out at first and Bowers by the same route.

5th—Faunce goes to third. Demaree out to Lambert. Hazelmire out, Lambert to Sheller. Nichols got hit over second. Moran out, Fanner to Sheller. Fanner struck out. Irwin got hit over short. G. Diddle hits safe over first and Irwin scores. Lambert sent one to left field.

6th—Sellick out, Irwin to Sheller. Pritchard got base on balls. Boom out Diddle to Sheller. Walden hit over second scoring Pritchard. Brown struck out.

Bridges, truck out. Abe got base on balls. Adams hit over short and Abe scored. Adams scored on overthrow to second. Bowers struck out and Faunce likewise.

7th—Demaree flied to Diddle. Hazelmire out Lambert to Sheller. Nichols struck out.

Irwin safe on fielders choice. Diddle out to pitcher. Lambert out, short to first and Bridge out, third to first.

8th—Moran struck out. Sellisk out, Diddle to Sheller. Pritchard out to Faunce.

Abe pops to second. Adams out second to first and Sheller out short to first.

8th—Boon out to Irwin. Waldin out Faunce to Sheller and Brown struck out.

This is the way it looks:—

WABASH	AB	B	H	PO	A	E
G. Diddle, rf.....	3	0	1	0	0	0
Lambert ss.....	4	0	0	1	4	0
Bridge, cf.....	4	0	1	0	0	0
W. Diddle, 2b....	3	1	0	2	2	8
Adams, lf.....	3	2	1	3	0	0
Sheller, 1b.....	4	1	2	12	2	2
Bowers, c.....	3	0	0	5	4	1
Starbuck, 3b.....	1	0	1	0	1	0
Faunce, 3b.....	2	0	0	1	2	0
Irwin, p.....	3	1	1	3	2	1
Totals.....	30	5	7	27	17	7

FRANKLIN	AB	B	H	PO	A	E
Nichols, cf.....	4	0	1	1	0	1
Moran, 3b.....	4	0	0	1	1	0
Selleck, ss.....	4	1	1	1	3	1
Pritchard, 2b....	2	2	1	2	2	0
Boon, 1b.....	3	0	0	9	0	0
Walden, lf.....	4	0	1	1	1	0
Brown, rf.....	4	0	0	1	1	1
Demaree, c.....	3	0	0	6	1	0
Hazelmire, p.....	3	0	0	1	2	1
Totals.....	32	3	4	23	11	4

*W. Diddle out, hit by batted ball.

Score by Innings:

Wabash	0	2	0	0	1	2	0	0	x—5
Franklin	0	0	0	2	0	1	0	0	0—3

Two-base hit—Bridge. Sacrifice hit—Boon. Stolen bases—W. Diddle; Sheller; Irwin; Pritchard. Left on bases—Wabash 4; Franklin 4. Struck out—By Irwin, 5; by Hazelmire, 6. Bases on balls—Off Irwin, 1; off Hazelmire, 2. Hit by pitched ball—By Hazelmire, 1. Passed ball—Demaree. Time—1:43. Umpire—Oayou.

SECOND WAYNETOWN GAME

The Wabash team defeated the Waynetown delegation for the second time this season on Ingall's Field, Monday afternoon. Just a week before the semi-professionals were forced to accept a 2-0 score, with but one hit to their credit, and this time the "Little Giants" gave them the same dose without a hit. The contest was exciting from beginning to end, but especially so during the first five innings in which time neither team was able to score. It was a fight of the pitchers and Wabash easily showed her superiority. Dobbins sent curves over and about the plate that kept the opponents guessing all the time. When Shaffer entered the box in the last of the sixth the visitors expected an easy proposition, but they were again puzzled. They soon found that they needed more experience in the batting line to connect with the scarlet twirlers. On the other hand however, Diddel's men had no mean proposition to oppose. "Fritz" Holmes proved a strong man for Waynetown, allowing only four hits.

The first score came in the fifth, when Faunce sent one to Kline, and succeeded in reaching first on the error of the shortstop. Two men were already down, but this time it didn't matter. The next man, Dobbins, hit one to Freeman on second, too hot to handle, and Faunce attempted to go around to third. On Freeman's assist to Sumner on third, who errored, Faunce scored the first run. The sixth and seventh innings passed as did the first four, but more ice cracked in the eighth. Starbuck reached first on a fielder's error. Shaffer hit to short and Starbuck was put out at third. However, Shaffer reached second. Glenn Diddel then fouled out making two down. Lambert knocked a high fly to a fielder who fumbled it, and Shaffer scored. A good feature of the game was Bridge's two bagger to right field. Lambert made a pretty sacrifice too. Only three men of the Waynetown team reached first. In the ninth however a little carelessness on the part of the scarlet gave her supporters a scare. Two men were down and the third sent a grounder to Sheller. Sheller fumbled, allowing the man to reach first in safety. The runner stole second and in an attempt to catch him, Shaffer overthrew to center field, letting him get to third. That was his finish for the next man up sent an easy fly to Starbuck and rung down the curtain.

Summary:

WABASH	AB	B	H	PO	A	E
G. Diddle, lf.....	3	0	0	2	0	0
Lambert, ss.....	3	0	0	0	1	0
Bridge, cf.....	4	0	1	1	0	0
W. Diddle, 2b....	3	0	0	2	3	0
Adams, lf.....	3	0	0	2	0	0

SOME REASONS WHY MEN - YOUNG MEN - and - BOYS

Should purchase their needfuls at this men's store,

This store shows you larger assortments of Stylish Clothing, Hats, Shoes, Gloves and the many needfuls, and guarantees you a saving. Come, won't you let us show you.

Graham's = Busy = Dept. = Store

Sheller, 1b.....	3	0	0	7	0	1
Bowers, c.....	3	0	1	12	2	0
Starbuck, 3b.....	1	0	0	1	0	0
Faunce, 3b.....	2	1	1	0	0	0
Dobbins, p.....	2	0	1	0	1	1
Shaffer, p.....	1	1	0	0	1	1

Totals.... 28 2 3 27 8 2

WAYNETOWN	AB	B	H	PO	A	E
Lewellen, c.....	4	0	0	6	4	1
Bible, lf.....	3	0	0	0	0	1
Holmes, p.....	3	0	0	0	1	0
Freeman, 2b....	3	0	0	3	1	0
Wilson, cf.....	3	0	0	1	0	0
Zuck, 1b.....	3	0	0	8	0	0
Sumner, 3b.....	3	0	0	2	2	1
Westfall, rf.....	3	0	0	2	0	1
Kline, ss.....	2	0	0	2	2	1

Totals.... 27 0 0 24 10 5

Score by Innings:

Wabash	0	0	0	0	1	0	0	1	x—2
W'town	0	0	0	0	0	0	0	0	0—0

Two-base hit—Bridge. Sacrifice hit—Lambert. Base on balls—Off Holmes, 1, off Shaffer, 1; off Dobbins, 1. Struck out—By Holmes 6; by Dobbins 8; by Shaffer 4. Innings pitched—By Holmes 8; by Dobbins 5; by Shaffer 4. Stolen bases—Faunce, Lewellen. Umpire—Brugge. Time—1:37.

MICHIGAN WILL PLAY

"LITTLE GIANTS" MONDAY

Monday afternoon the University of Michigan baseball nine will play the Wabash nine on Ingall's Field. This will be the first big game of the season for the Scarlet, and Coach Jones has been bending every effort to have them in shape for the fray. The lineup has not yet been announced but it will be practically the same as in the Franklin game. A record breaking attendance is expected.

SEVEN MEN RECEIVE

"W" IN BASKETBALL

The faculty athletic committee met Tuesday and awarded "W's" in basketball to Captain Ralph Wicks, W. J. Sprow, L. J. C. Freeman, W. H. Diddle, Paul Stump, W. W. Gipe and H. H. Walter, of this year's State championship team. With the exception of Stump all of the men have won their college letter in basketball before.

GLEE CLUB MAY GO TO

DARLINGTON NEXT WEEK

Manager Howell has just secured an offer of a date for the Glee Club, from Darlington. Liberal terms are offered and the club may decide to accept it. The report of the manager for this season has already been submitted to the faculty, so if the club takes the trip, it will be "on their own hook" for what there is in it.

A date is also under consideration for French Lick, the latter part of May. It is almost impossible to attempt to keep in practice until that time, but it may be that it can be arranged. The terms provide for all expenses, and the opportunity is one worth taking.

Willis Studio

FOR

Fine Photos

W. Main Street

For the Best

Home Made Gandies

TRY

The Little Gem

114 S. Green St.

HIGH GRADE

Staple and

Fancy Groceries

Henry Sloan

E. Main & N. Green St.

For Regular Meals and
Short Orders

go to the

Northern Cafe

Shaw & Easley

Fresh and Cold
Storage Meats

125 South Washington Street

Crawfordsville State Bank

Solicits Your

BANK ACCOUNT

J. C. BARNHILL, President

CHAS. L. GOODBAR, Cashier

POLITICAL ANNOUNCEMENTS

R. L. KLINE, of Wayne township, announces himself as a candidate for Treasurer of Montgomery County, subject to the decision of the Republican County Convention, May 2, 1908.